Yesterday
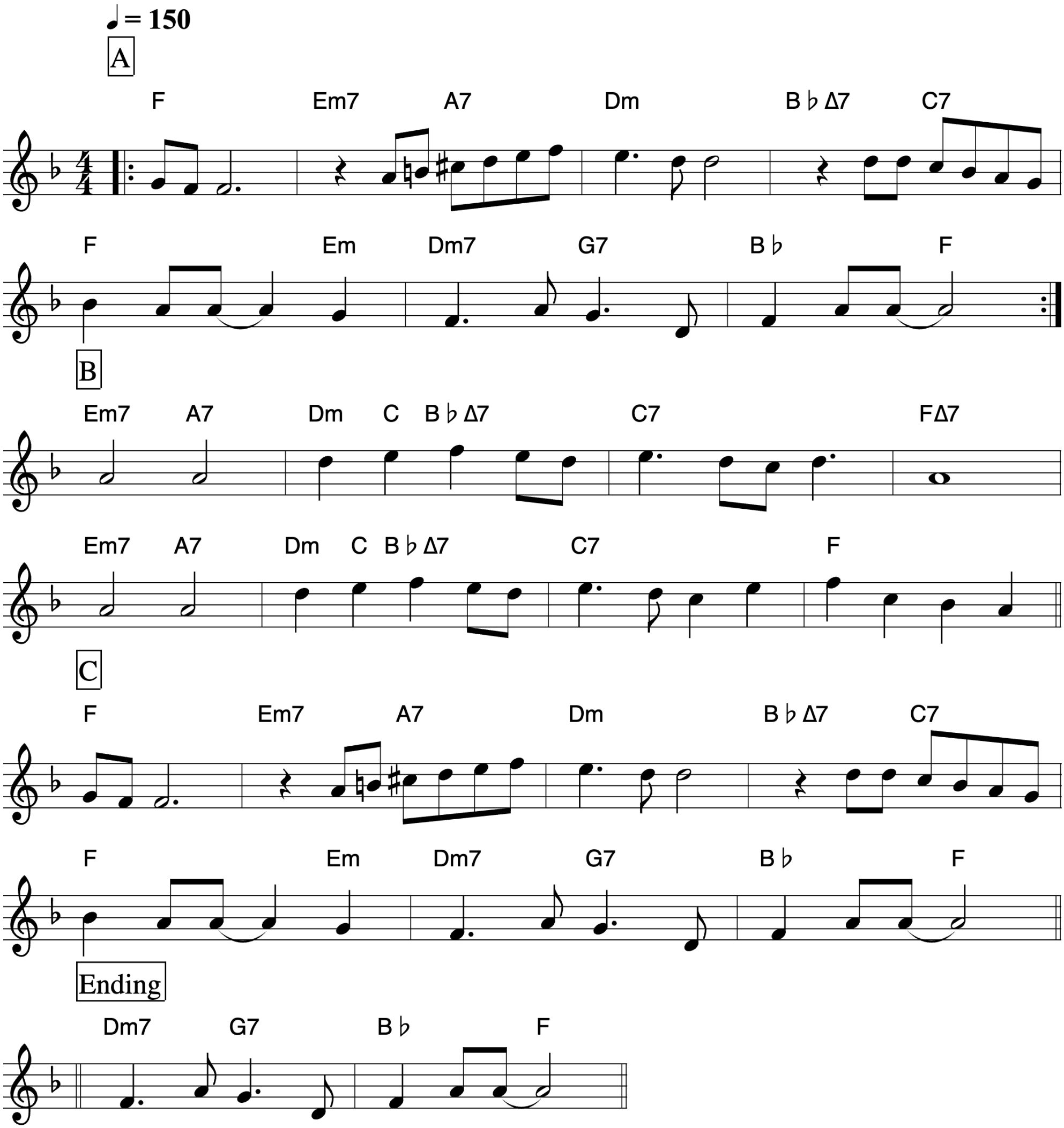
Lennon–McCartney